

ALL CRITICAL TOLERANCES AND DIMENSIONS FOR PROPER STRUCTURAL ELEMENTS BEFORE

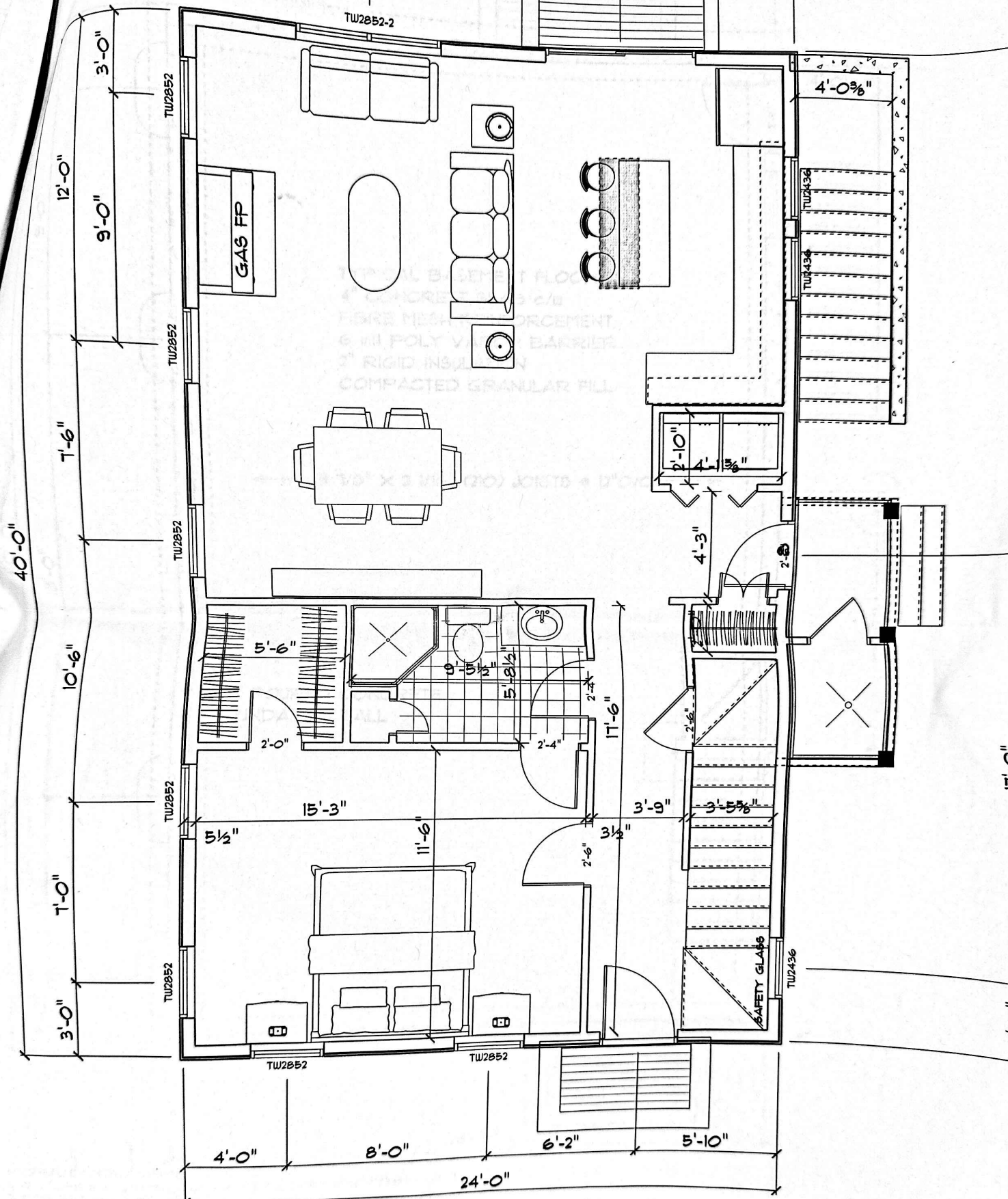

# FIRST FLOOR PLAN: 960SF

**NOTES:**  
 ALL FINAL DIMENSIONS SHALL BE VERIFIED IN THE FIELD.  
 ALL SITE WORK SHOULD BE VERIFIED BY A REGISTERED LAND SURVEYOR PRIOR TO AND DURING CONSTRUCTION FOR PROPER LOCATION OF PROPERTY AND SETBACK LINES.

- GENERAL CONSTRUCTION R
1. ALL WORK SHALL COMPL
  2. CONCRETE SHALL BE 40
  3. STEEL REINFORCEMENT SH
  4. PROVIDE WATERPROOFI
  5. PROVIDE FOOTING DRAI
  6. PROVIDE ANCHOR BOLT
  7. UNLESS OTHERWISE SPEC
  8. ALL CONSTRUCTION MUS
  9. STATE BUILDING CODE
  10. AND ALL

THE ARCHITECT, ENGINEER, AND  
 PROFESSIONALS MUST CHECK AND VERIFY  
 THE DRAWINGS, SPECIFICATIONS, AND HEALTH DEPTS.  
 REQUIREMENTS AND DETAILING OF  
 CONSTRUCTION.

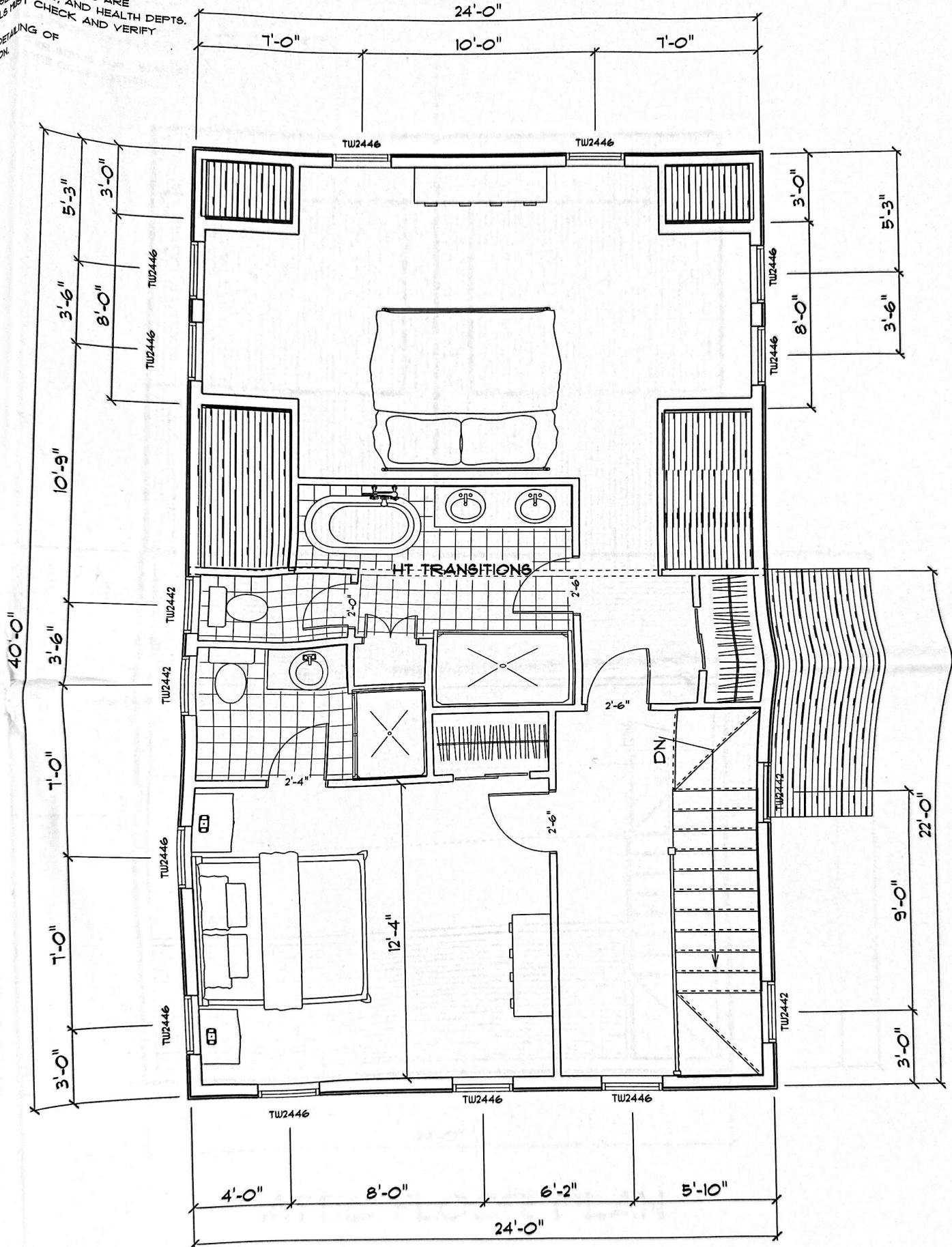

SCALE: 1/4"=1'

NEW DWELLING FOR:

# SECOND FLOOR PLAN: 960SF

REQUIREMENTS:  
 WITH THE STATE AND LOCAL CODES,  
 51 OR STRONGER,  
 BE 60,000 PSI DEFORMED BARS  
 5 REQUIRED BY STATE CODES,  
 5 REQUIRED BY CODE,  
 MASONRY CONTRACTOR SHALL BE  
 ALL FOUNDATION MOISTURE PROOFING.  
 APPLY WITH THE CURRENT MASSACHUSETTS  
 OR IECC FOR STATE BOARD OF BUILDING REGULATIONS