

ZONING CLASSIFICATION: L.U.G.-2

EXISTING:

MIN. AREA: . . . 80000 S.F.
MIN. FRONTAGE: . . . 150 FT.
FRONT YARD S.B.: . . . 35 FT.
REAR & SIDE S.B.: . . . 15 FT.
GROUND COVER (%): . . . 4%

93913 ± S.F.
SEE PLAN
.....
.....
.....

67-77

80-7
B.S.A.



80-74
N/F
C.H. CROSBY

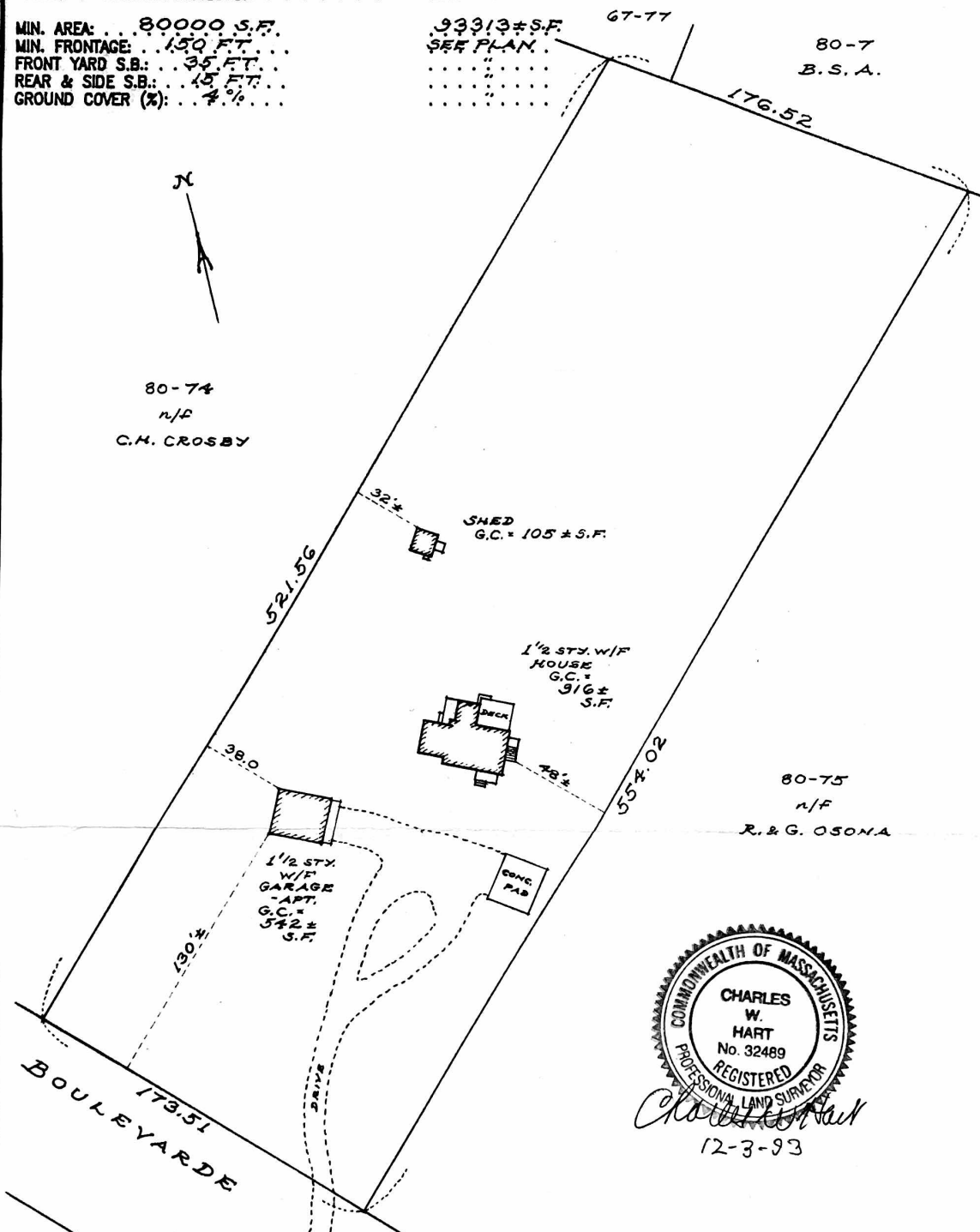

80-75
N/F
R. & G. OSONA

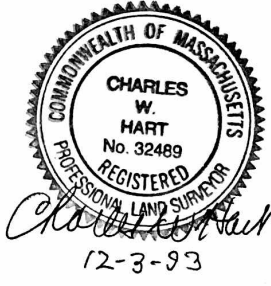

I CERTIFY, AS OF: 12-1-93 THAT THE BUILDING(S) IS/ARE LOCATED ON THE GROUND AS SHOWN HEREON.

Charles W. Hart
PROFESSIONAL LAND SURVEYOR

BUILDING LOCATION PLAN OF LAND IN NANTUCKET, MASS.

SCALE: 1" = 60' DATE: 12-1-93

Owner: WENDY W. ARENT (STONE) . . .

Deed: . 382-298 . . . Plan . 22-41 . . .

Locus . . . 6 BOULEVARDE

CHARLES W. HART & ASSOCIATES, Inc.
SANFORD BOAT BUILDING
49 SPARKS AVENUE
NANTUCKET, MASS. 02554

(508) 228-8910

ASSESSOR MAP: 80 . . . , PARCEL: 751 . . .

NOT TO BE RECORDED.

H-3274