

ARCHITECTURE
PLANNING
HISTORIC
PRESERVATION

432 Columbia Street
Cambridge MA 02141
T 617 661 9082
F 617 661 2550

PO Box 1520
Nantucket MA 02554
T 508 228 4342
F 508 228 3428

http://www.design-associates.com

Additions & Alterations to:

THE
GREEN
RESIDENCE

1 Twin Street
Nantucket, MA 02554

MARK	DATE	REVISIONS
	10-14-05	ISSUED FOR BUILDING PERMIT

Print Date: October 17, 2005

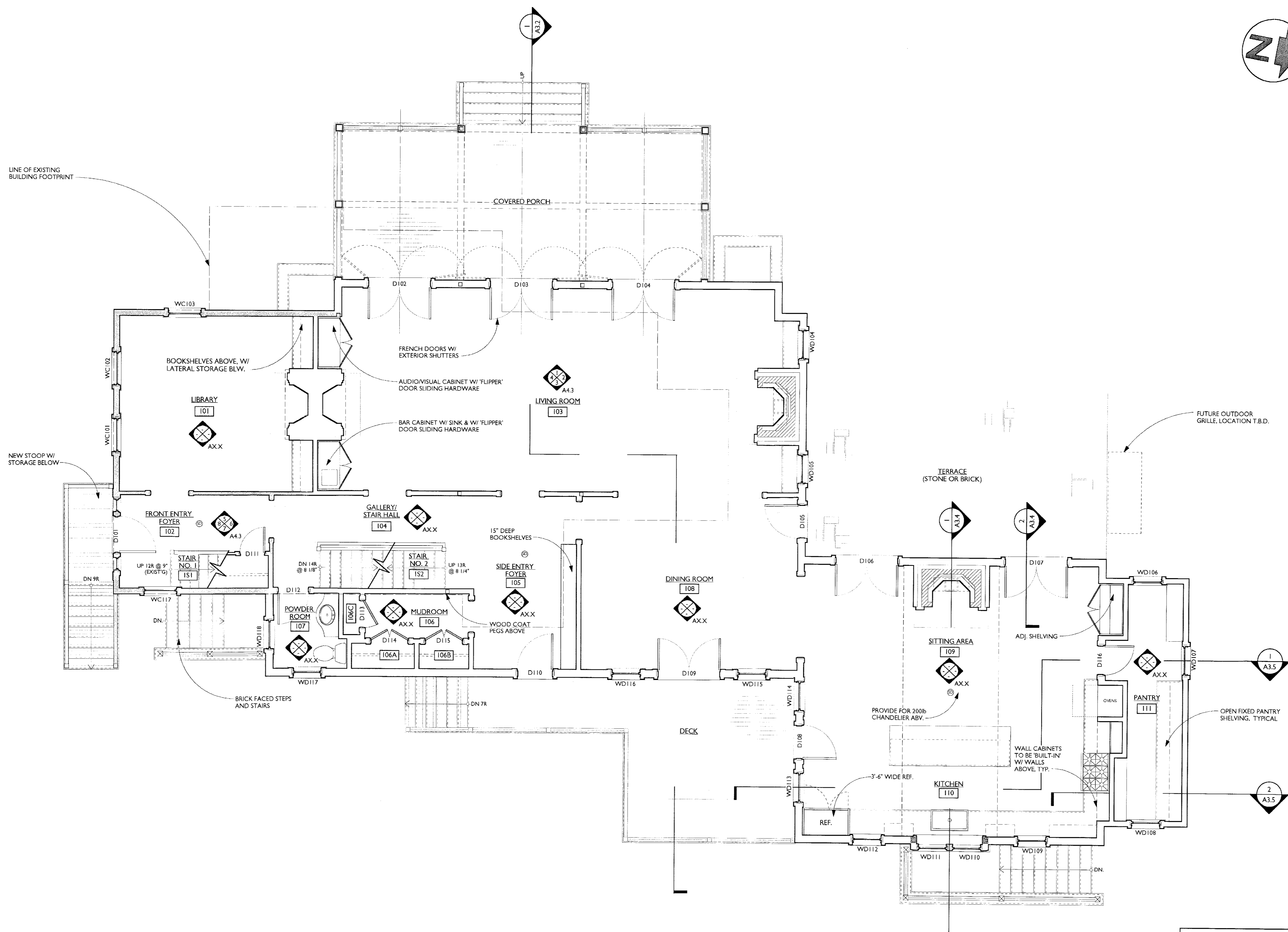

- GENERAL NOTES:**
- 1) Ⓢ INDICATES NEW HARDWIRED SMOKE DETECTOR WITH BATTERY BACKUP.
 - 2) ALL WALL DIMENSIONS ARE TO ROUGH FRAMING AND/OR CENTERLINES OF WINDOW/ DOOR ROUGH OPENINGS, UNLESS NOTED OTHERWISE.
 - 3) CENTER ALL DOOR AND WINDOW ROUGH OPENINGS ON WIDTH OF WALL U.N.O.
 - 4) SHADED WALLS INDICATE EXISTING CONSTRUCTION TO REMAIN.
 - 5) UNLESS NOTED OTHERWISE ALL CASED OPENINGS ARE TO BE 2'-6" CLEAR.

Scale: 1/4" = 1'-0"

FIRST FLOOR PLAN

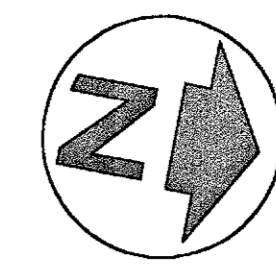

**ARCHITECTURE
PLANNING
HISTORIC
PRESERVATION**

432 Columbia Street
Cambridge MA 02141
☎ 617 661 9082
☎ 617 661 2550

PO Box 1520
Nantucket MA 02554
☎ 508 228 4342
☎ 508 228 3428

<http://www.design-associates.com>

Additions & Alterations to:

THE GREEN RESIDENCE

1 Twin Street
Nantucket, MA 02554

MARK	DATE	REVISIONS
	10-14-05	ISSUED FOR BUILDING PERMIT

Print Date: October 17, 2005

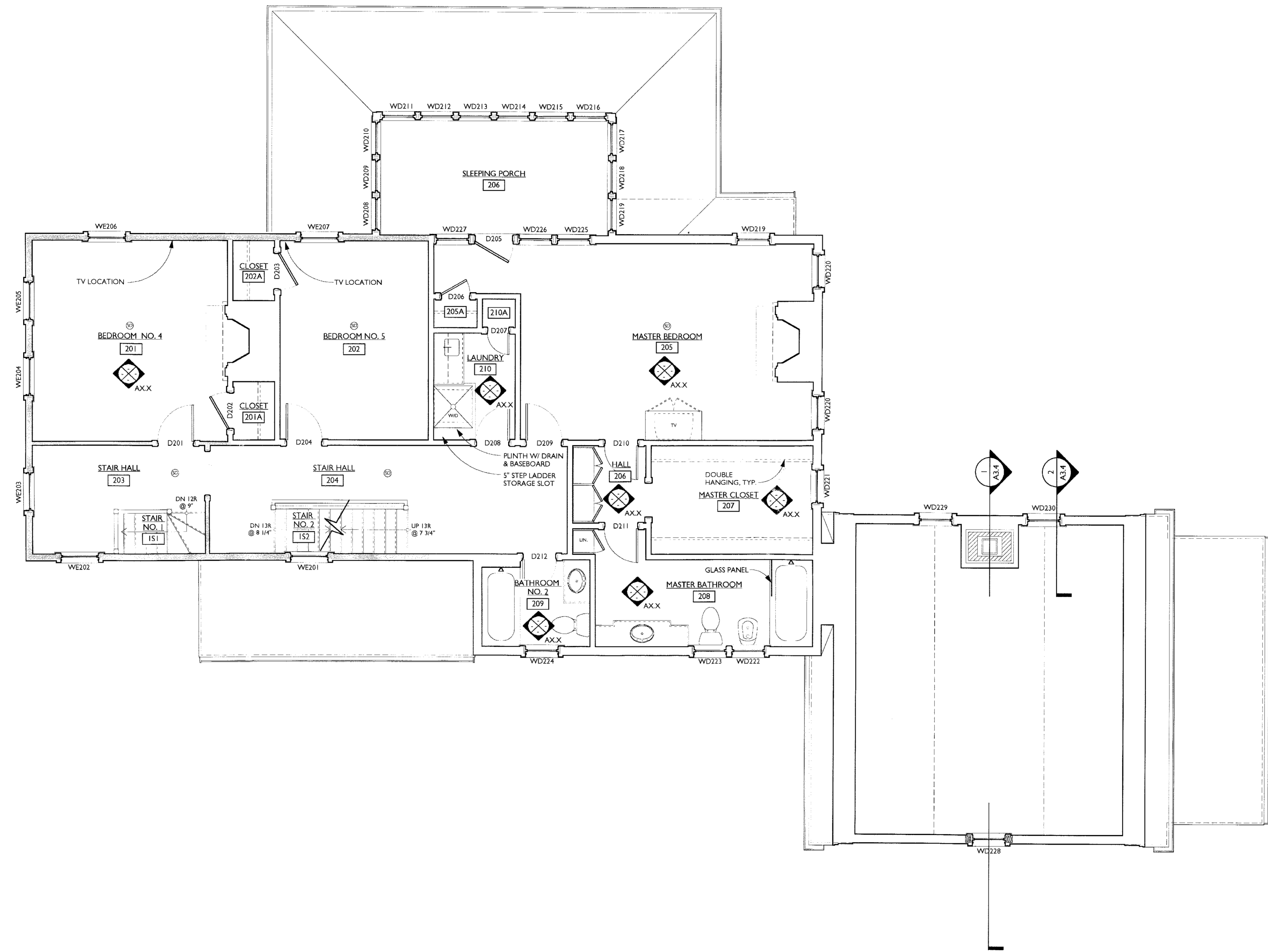

Scale: 1/4" = 1'-0"

SECOND FLOOR PLAN



ARCHITECTURE
PLANNING
HISTORIC
PRESERVATION

432 Columbia Street
Cambridge MA 02141
☎ 617 661 9082
☎ 617 661 2550

PO Box 1520
Nantucket MA 02554
☎ 508 228 4342
☎ 508 228 3428

http://www.design-associates.com

Additions & Alterations to:

THE
GREEN
RESIDENCE

1 Twin Street
Nantucket, MA 02554

MARK DATE REVISIONS

10-14-05 ISSUED FOR BUILDING PERMIT

Print Date: October 17, 2005

- GENERAL NOTES:
- 1) ⊕ INDICATES NEW HARDWIRED SMOKE DETECTOR WITH BATTERY BACKUP.
 - 2) ALL WALL DIMENSIONS ARE TO ROUGH FRAMING AND/OR CENTERLINES OF WINDOW/DOOR ROUGH OPENINGS, UNLESS NOTED OTHERWISE.
 - 3) CENTER ALL DOOR AND WINDOW ROUGH OPENINGS ON WIDTH OF WALL U.N.O.
 - 4) SHADED WALLS INDICATE EXISTING CONSTRUCTION TO REMAIN.
 - 5) UNLESS NOTED OTHERWISE ALL CASED OPENINGS ARE TO BE 2'-6" CLEAR.

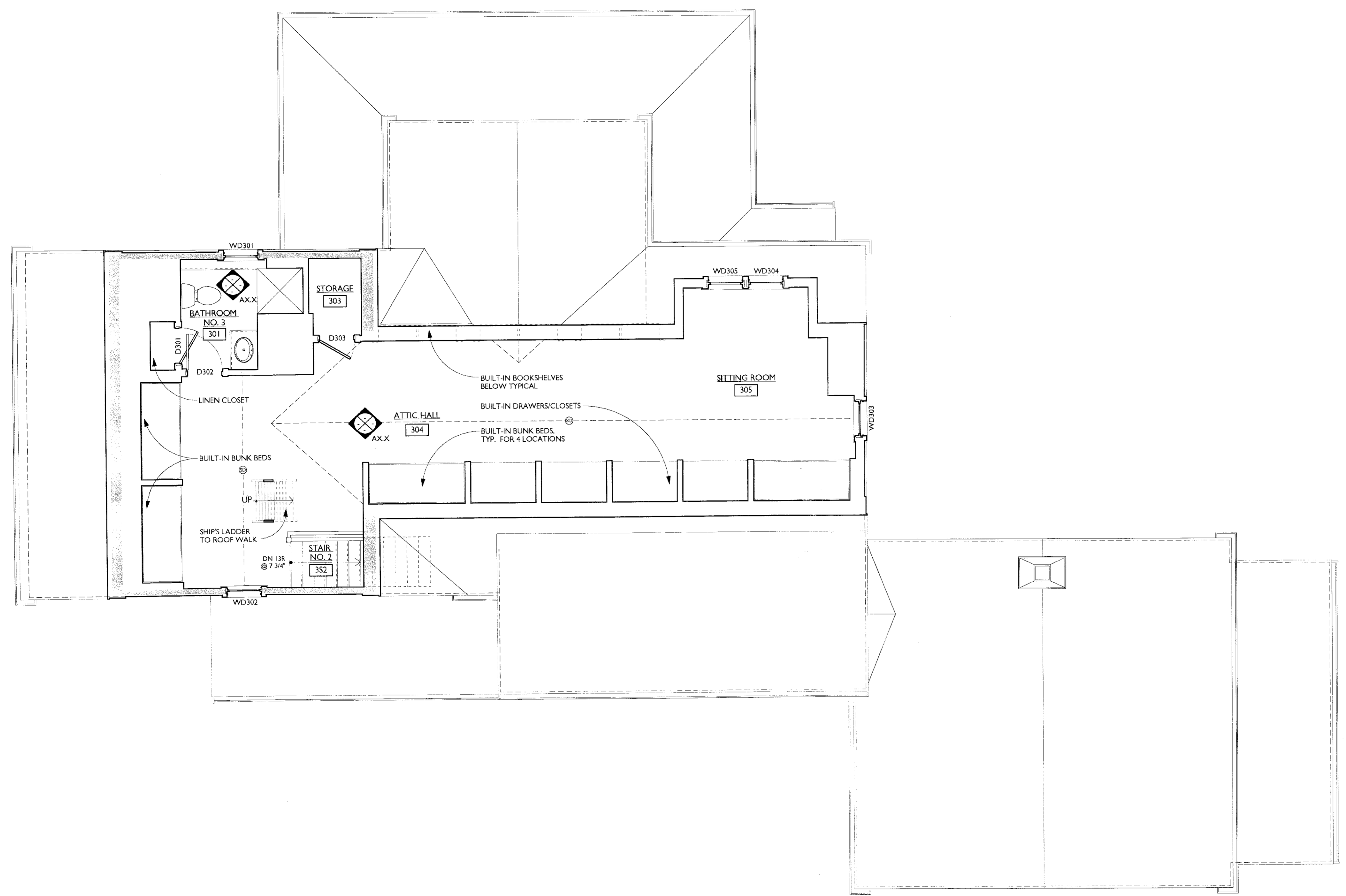

Scale: 1/4" = 1'-0"

THIRD FLOOR PLAN

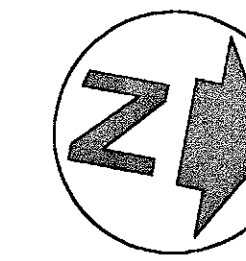

**ARCHITECTURE
PLANNING
HISTORIC
PRESERVATION**

432 Columbia Street
Cambridge MA 02141
T 617 661 9082
F 617 661 2550

PO Box 1520
Nantucket MA 02554
T 508 228 4342
F 508 228 3428

<http://www.design-associates.com>

Additions & Alterations to:

**THE
GREEN
RESIDENCE**

1 Twin Street
Nantucket, MA 02554

MARK	DATE	REVISIONS
	10-14-05	ISSUED FOR BUILDING PERMIT

Print Date: October 17, 2005

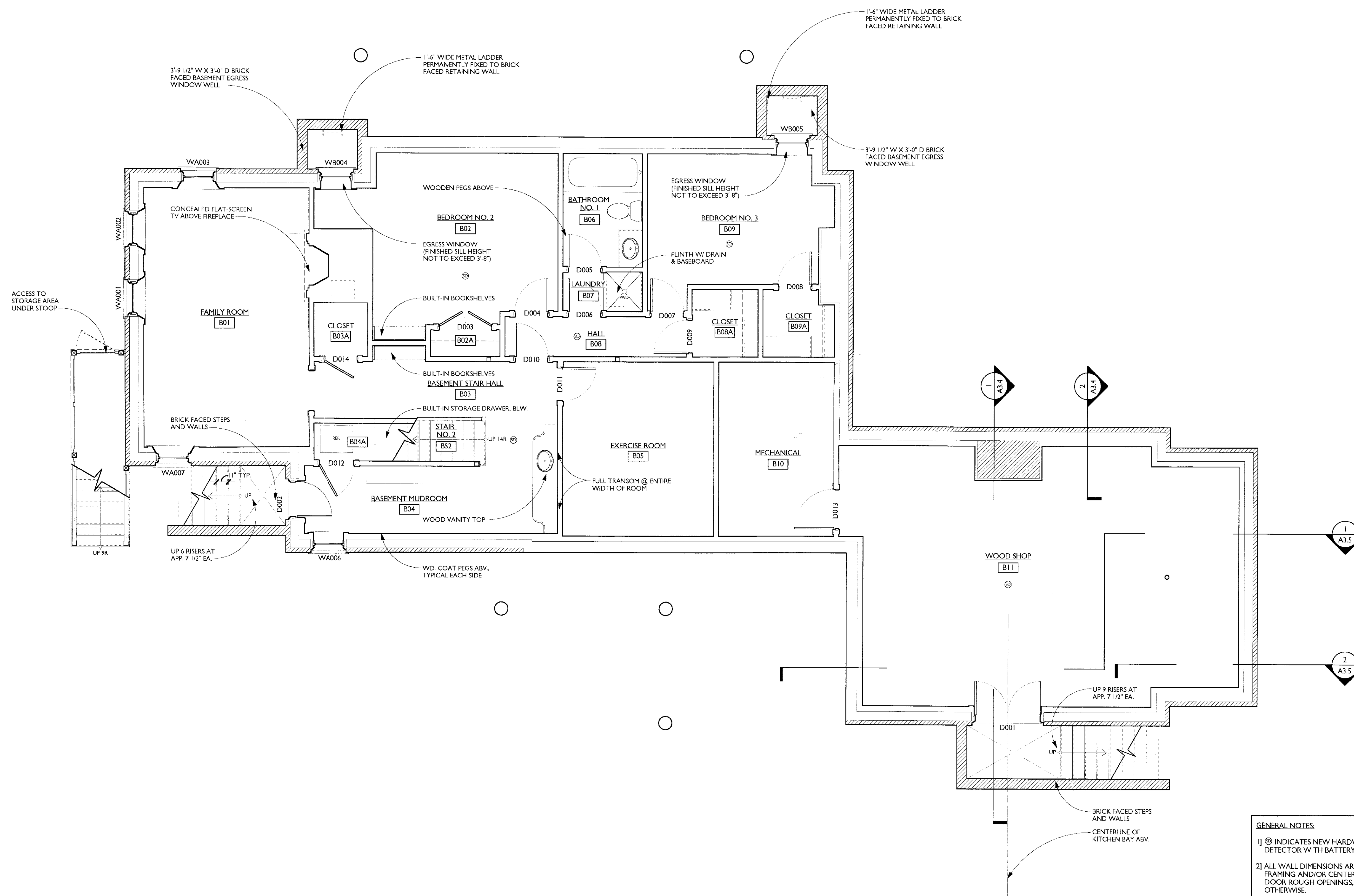

- GENERAL NOTES:**
- 1) ⊕ INDICATES NEW HARDWIRED SMOKE DETECTOR WITH BATTERY BACKUP.
 - 2) ALL WALL DIMENSIONS ARE TO ROUGH FRAMING AND/OR CENTERLINES OF WINDOW/DOOR ROUGH OPENINGS, UNLESS NOTED OTHERWISE.
 - 3) CENTER ALL DOOR AND WINDOW ROUGH OPENINGS ON WIDTH OF WALL U.N.O.
 - 4) SHADED WALLS INDICATE EXISTING CONSTRUCTION TO REMAIN.
 - 5) UNLESS NOTED OTHERWISE ALL CASED OPENINGS ARE TO BE 2'-6" CLEAR.

Scale: 1/4" = 1'-0"

BASEMENT PLAN